

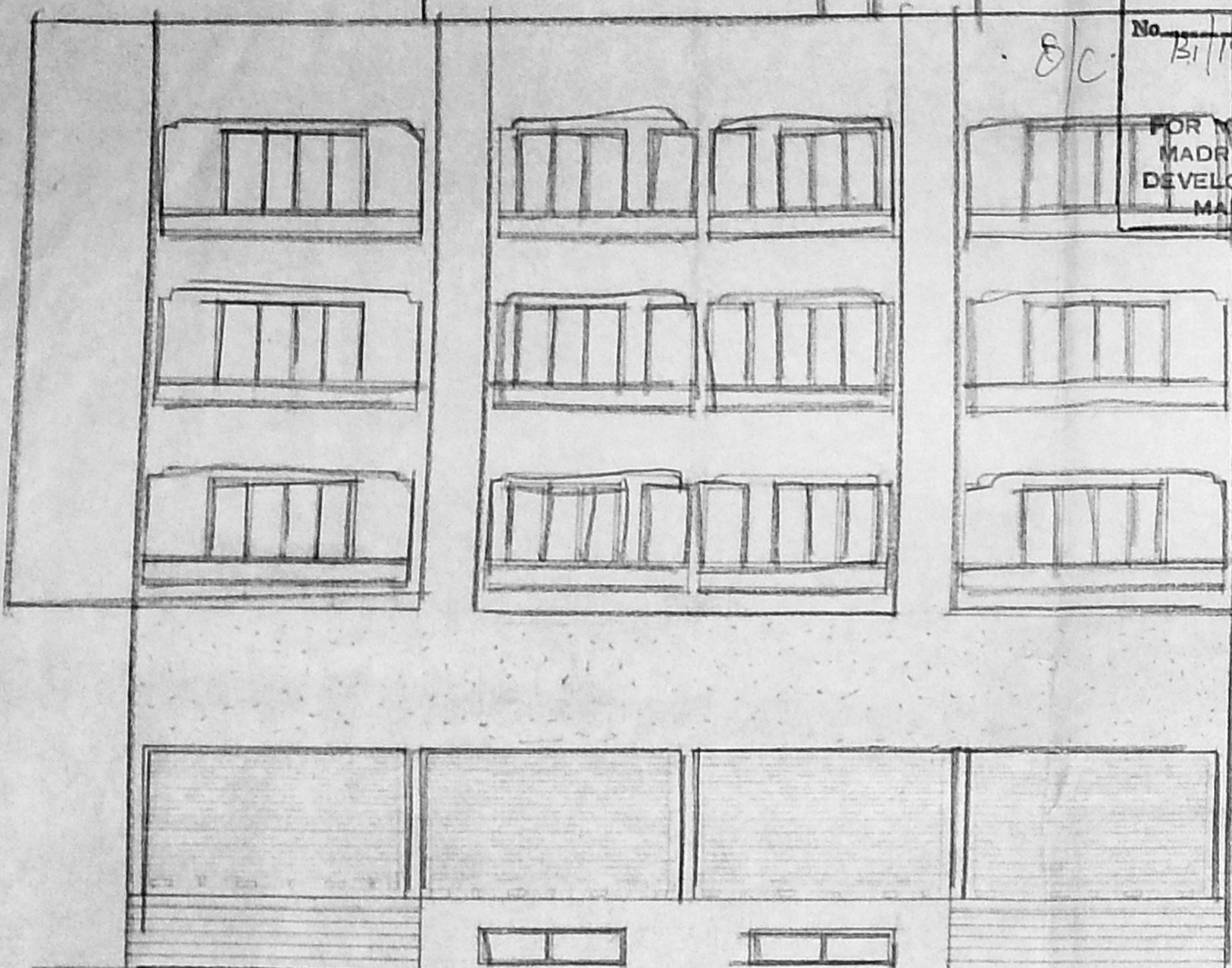

Planning Permit No. 19656/448/21
APPROVED
 SUBJECT TO THE CONDITIONS IN THIS OFFICE LETTER.
 No. 11/1443 Dtd. 09/09/53
 FOR MEMBER SECRETARY
 MADRAS METROPOLITAN
 DEVELOPMENT AUTHORITY,
 MADRAS - 600 008.

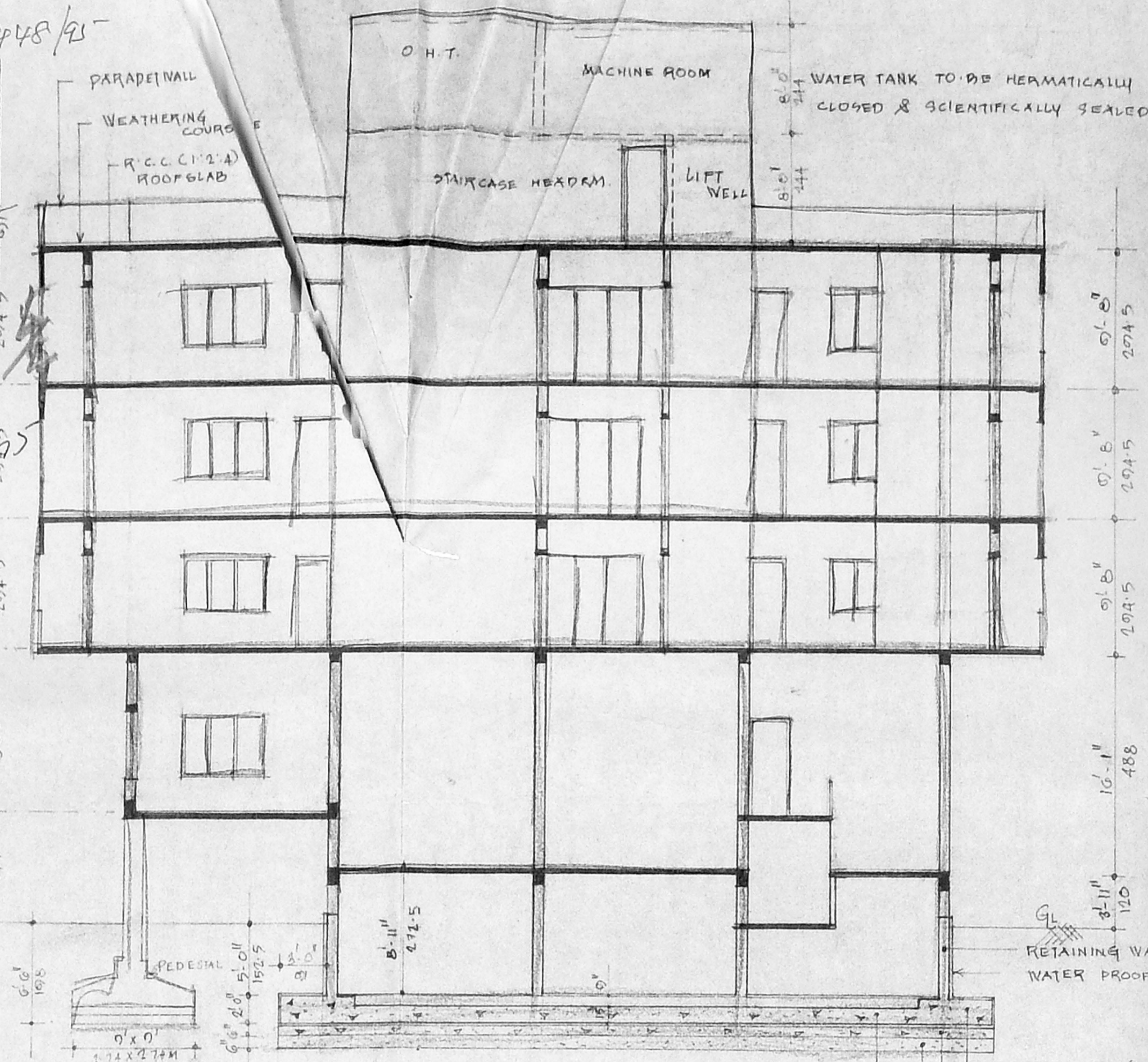

Elevation



Section on A-A

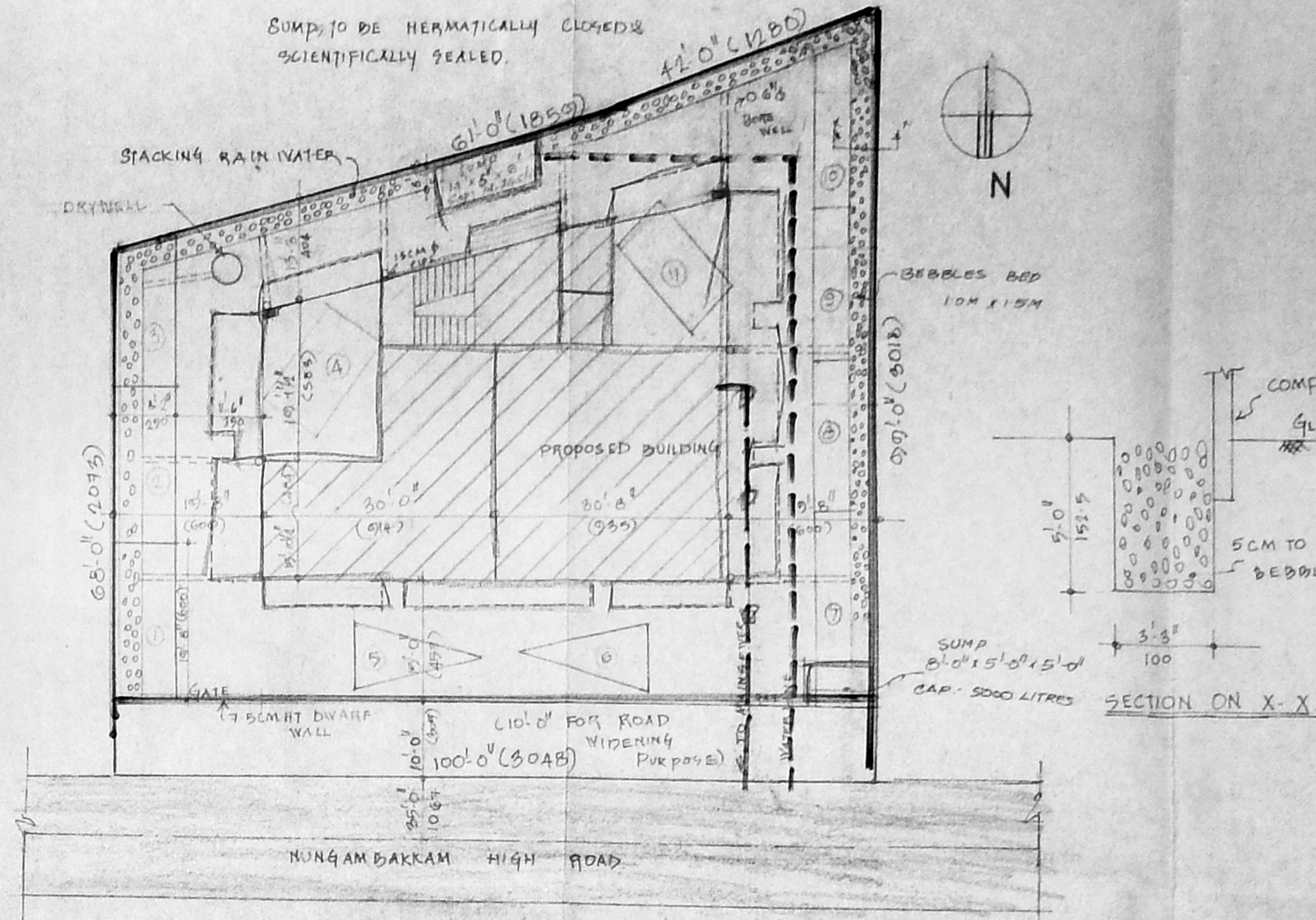

Site plan (Scale 1/1000)

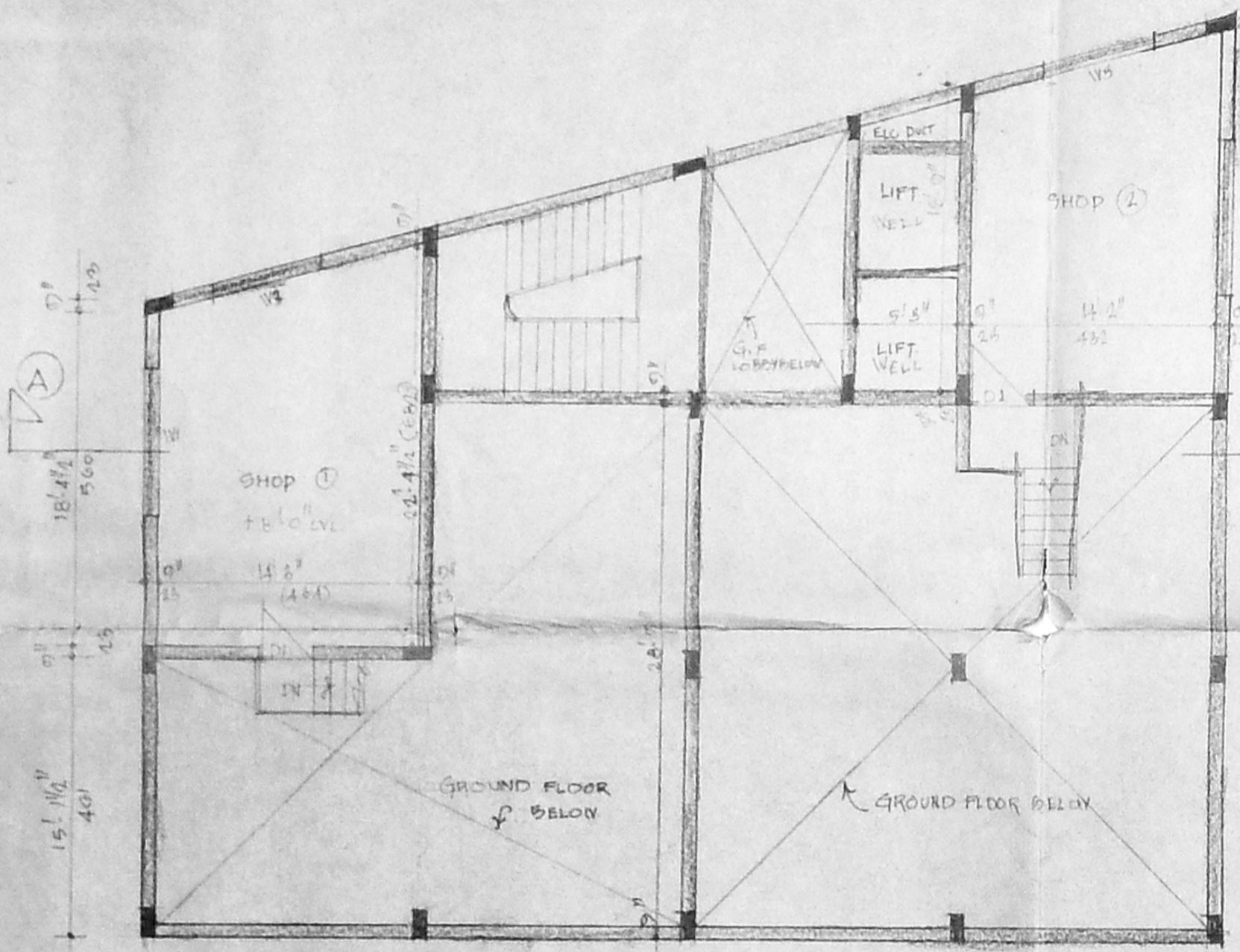

Mezzanine floor plan

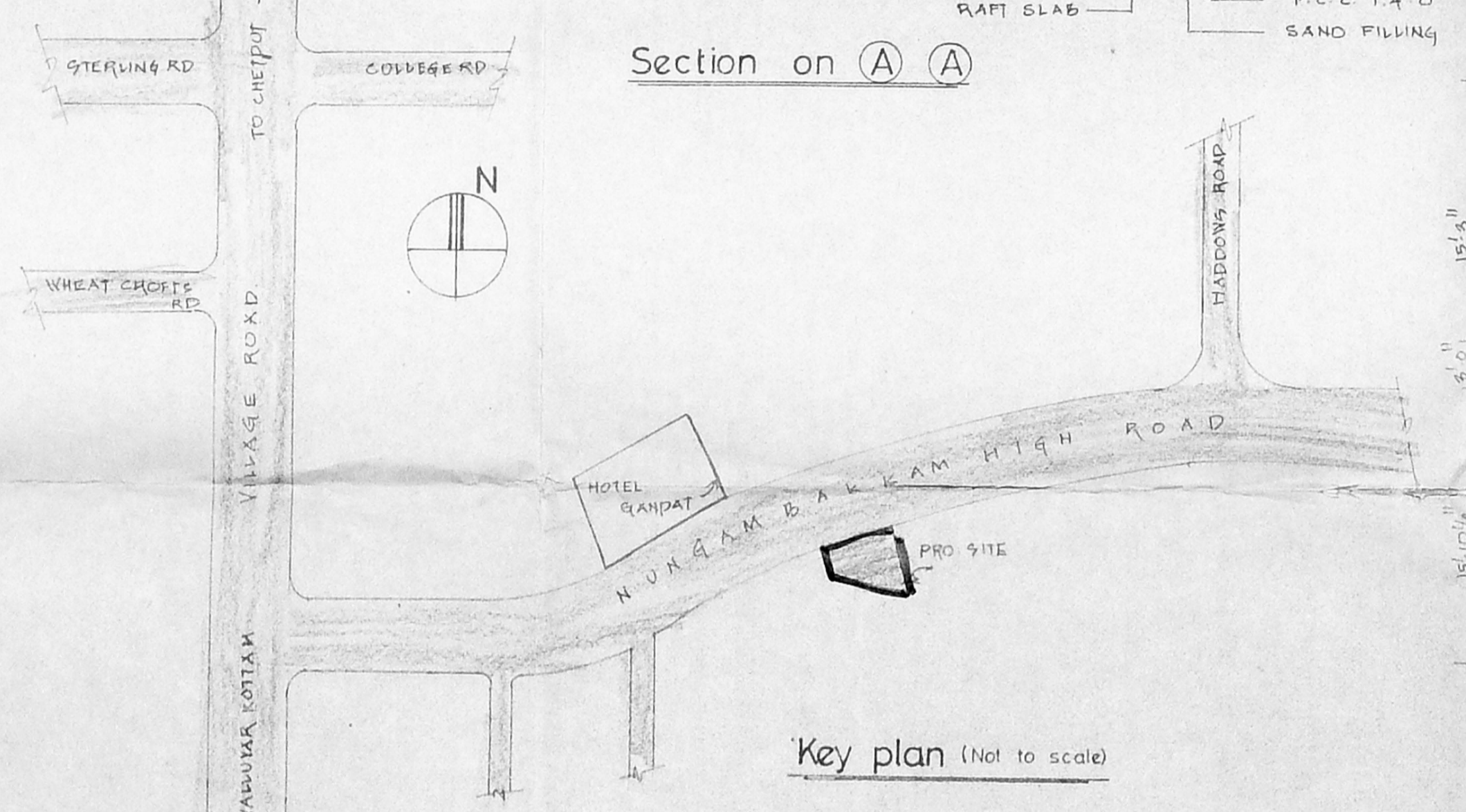

Key plan (Not to scale)

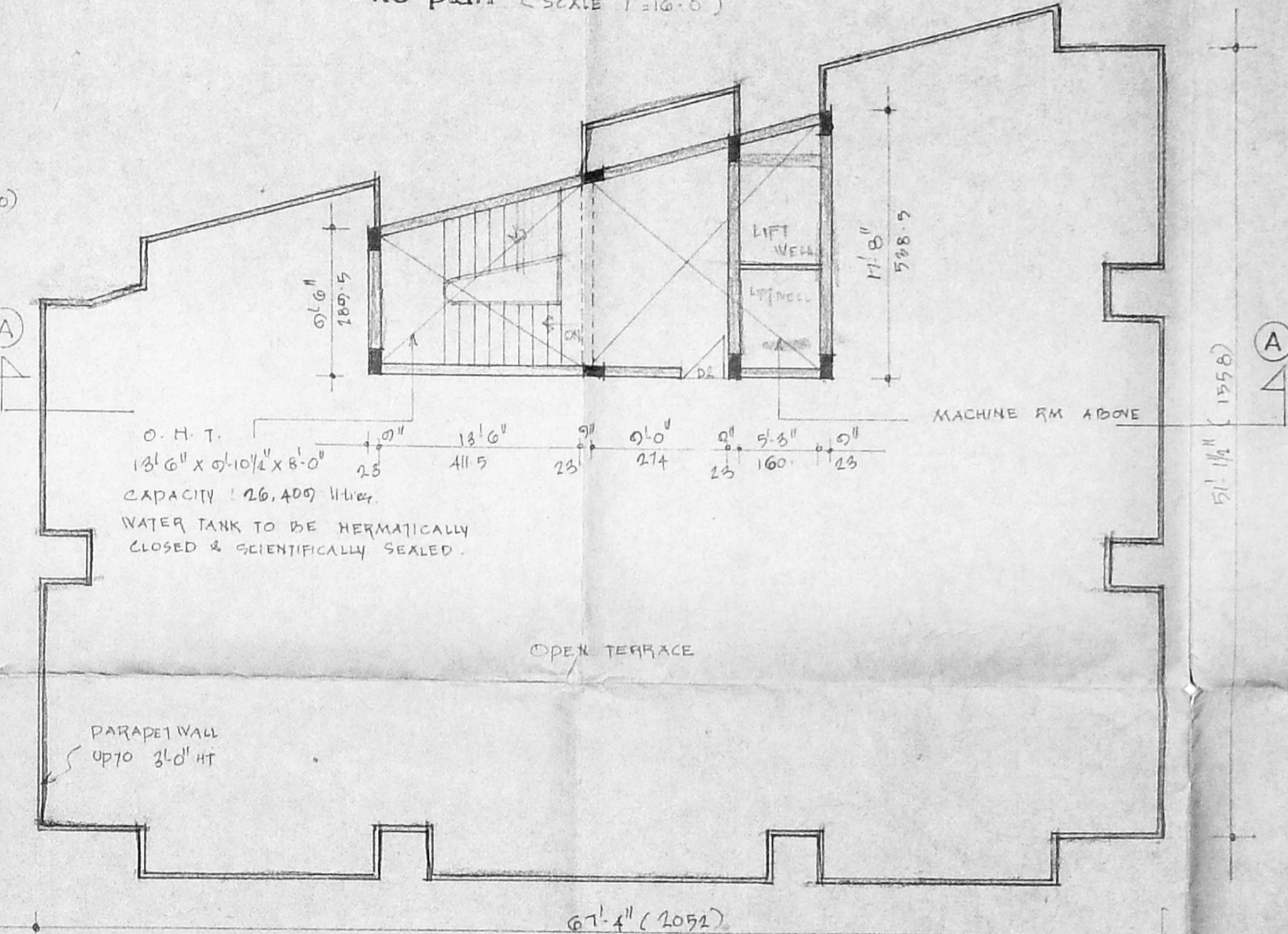

Terrace plan

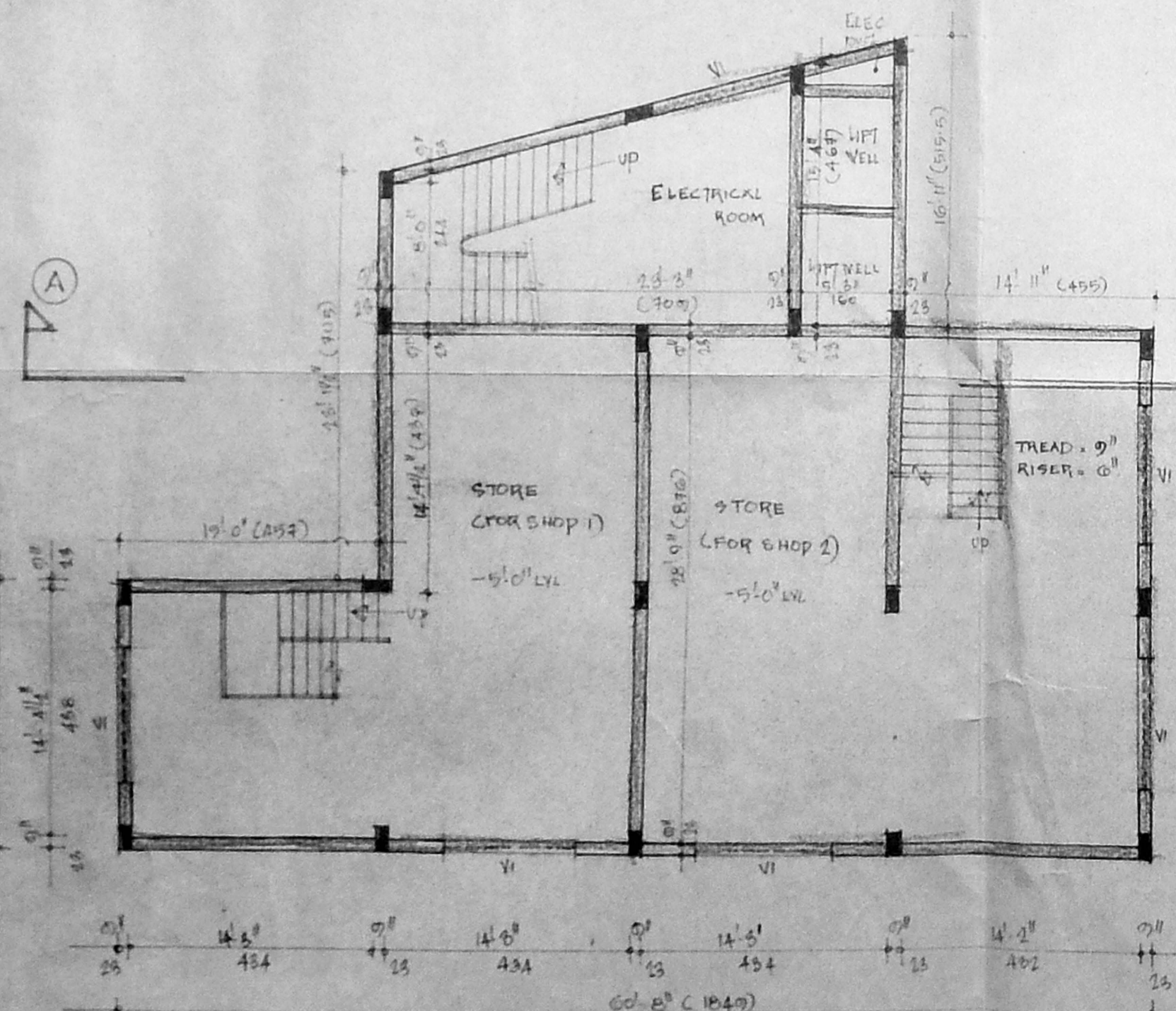

Basement floor plan

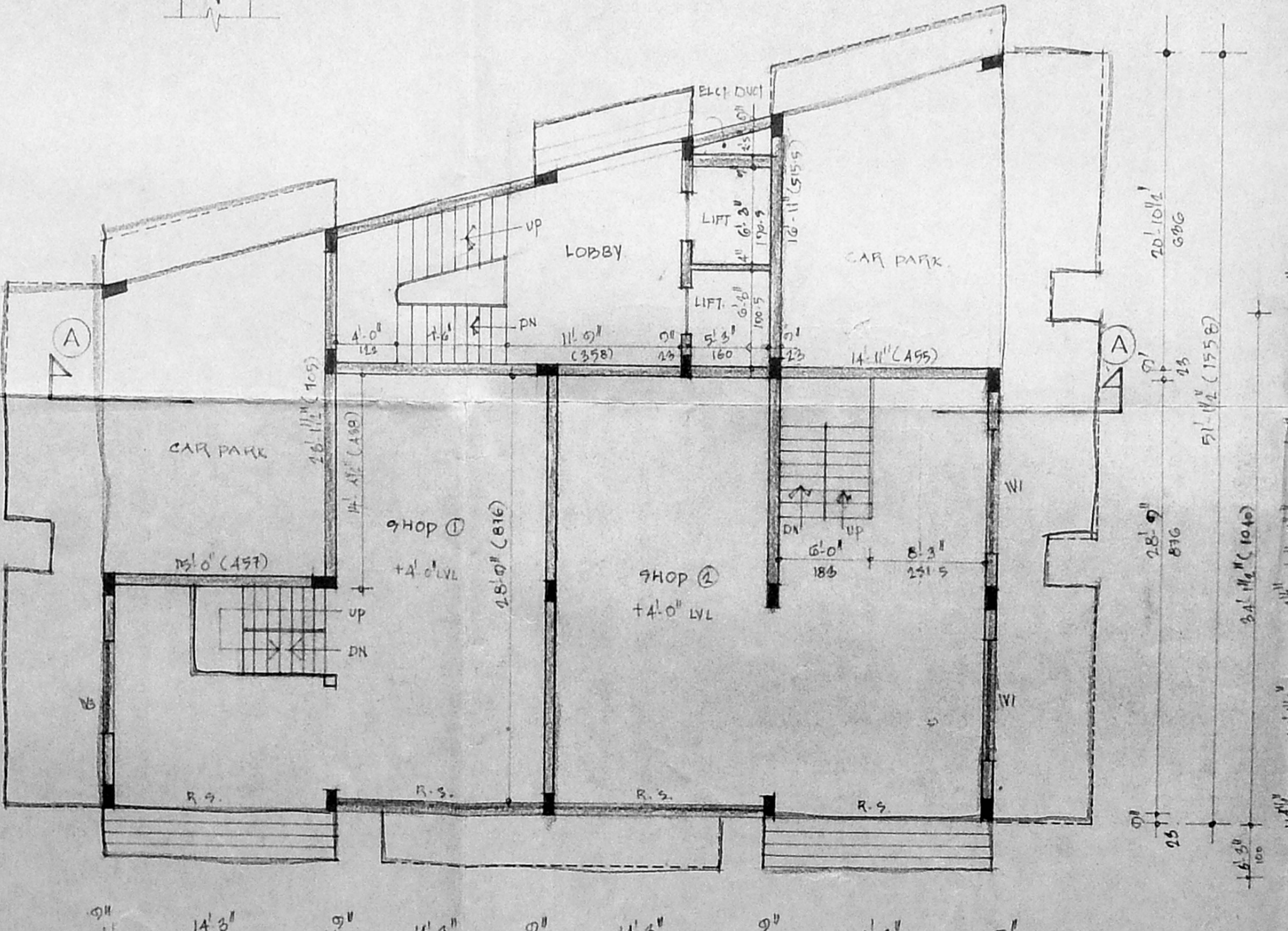

Ground floor plan

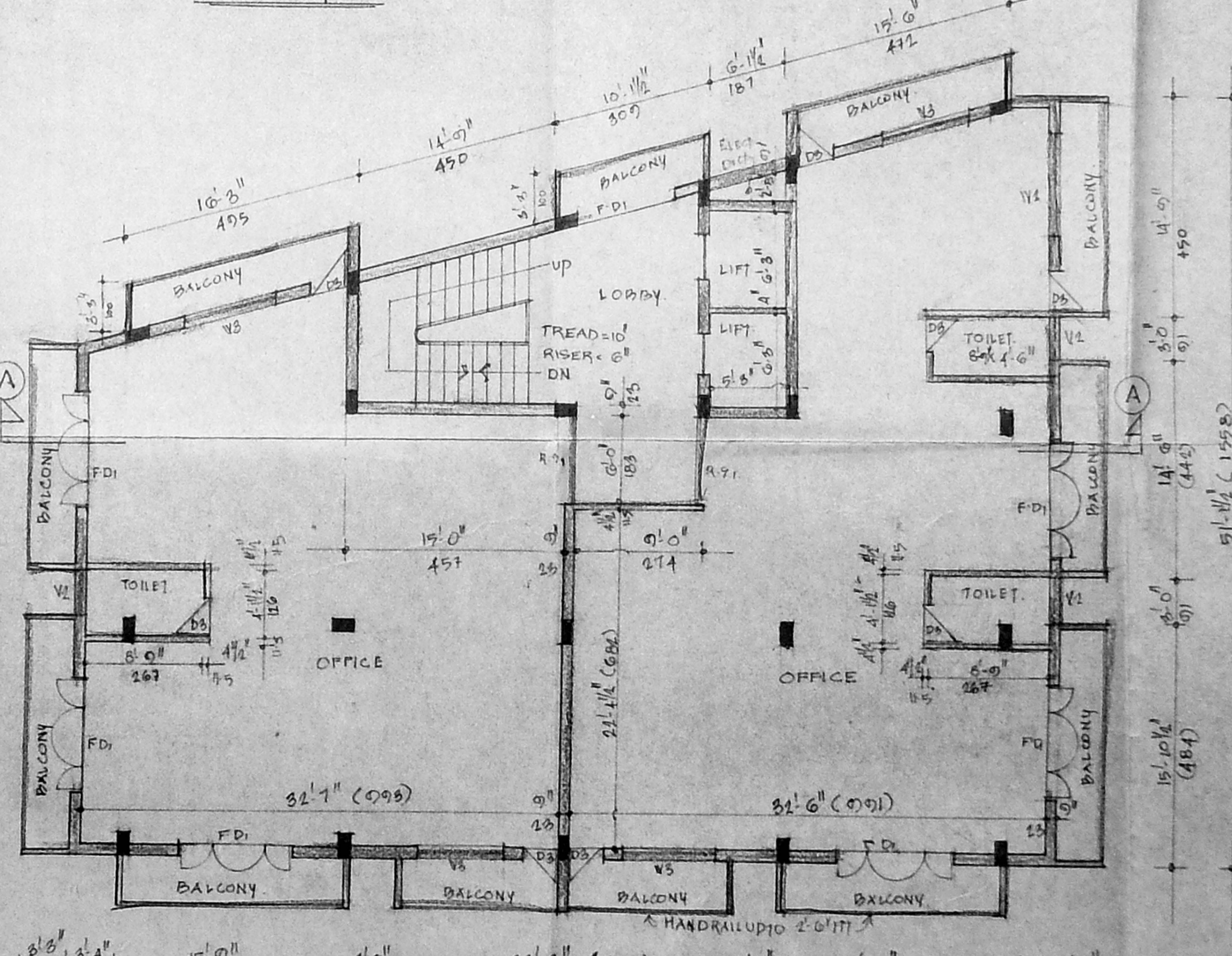

Typical floor plan (I, II & III Floor)

SCHEDULE OF JOINERIES

Revised Date: 22/06/53

MOR defect rectified

| | | |
|------|-----------------|--------------------------|
| R.S. | ROLLING SHUTTER | 14'6" x 8'0" (124 x 216) |
| R.S1 | " | 6'0" x 7'0" (183 x 213) |
| F.D1 | FRENCH DOOR | 6'0" x 7'0" (183 x 213) |
| D1 | MAIN DOOR | 3'6" x 7'0" (106 x 213) |
| D2 | DOOR | 3'6" x 7'0" (106 x 213) |
| D3 | DOOR | 3'6" x 7'0" (106 x 213) |
| W1 | WINDOW | 6'0" x 4'6" (183 x 137) |
| W2 | " | 6'0" x 4'6" (183 x 137) |
| W3 | " | 6'0" x 4'6" (183 x 137) |
| W4 | " | 6'0" x 4'6" (183 x 137) |
| V1 | VENTILATOR | 3'0" x 2'0" (91 x 61) |
| V2 | " | 3'0" x 2'0" (91 x 61) |

| AREA STATEMENT | TOTAL | F.S.I. | NO. F.F.I. |
|----------------------|---------|--------|------------|
| PLOT AREA | 8138 | | |
| BASEMENT FLOOR AREA | 1601.97 | | 316.5 |
| GROUND FLOOR AREA | 2412.5 | 2013.5 | 509 |
| MEZZANINE FLOOR AREA | 659.5 | | 134 |
| FIRST FLOOR AREA | 3457 | | 843 |
| SECOND FLOOR AREA | 3457 | | 843 |
| THIRD FLOOR AREA | 3457 | | 843 |
| TOTAL BUILT UP AREA | 14625.5 | | 3115 |
| PLOT COVERAGE | 32.1% | | |
| F.S.I. | 1.73 | | |

COLOUR INDEX

| | |
|--|------------|
| | PROPOSED |
| | ROAD |
| | BOUNDARY |
| | WATER LINE |
| | SEWER LINE |

PROPOSED OFFICE COMPLEX AT
 DOOR NO. 36, R.S. No. 114 & 115,
 BLOCK NO 20, DIVISION 108,
 NUNGAMBAKKAM HIGH ROAD,
 MADRAS 34.

SCALE: 1" = 50'

SIGNATURE OF POWER OF ATTORNEY

CR. T. RAMAKRISHNAN,
 B.E. (Civil) - M.E. (Structures),
 Licensed Surveyor Class-I, No. 199,
 CORPORATION OF MADRAS,
 26 EAST A.H.L. AVENUE,
 KODAMBAKKAM,
 MADRAS - 600 024
 LICENSED SURVEYOR